

The windows are 155 cm wide, 150 cm high. There are radiators below all windows.

Ceiling height below the balcony is 215 cm.

The entrance door is 139 cm wide and 205 cm high.

Free ceiling height 350 cm. Between roof beams 390 cm. After the center of the room towards the balcony, the ceiling height is 440 cm.

**The big pillar in the middle has asbestos and can't be drilled into.** It's covered with plywood and wooden beams 250 cm in height that is ok to use. But it can't be penetrated above these boards.

The smaller pillars measure 35x26cm.

The space between entrance, emergency exit, spiral staircase and kitchen must be kept free. The doors to the storage room can't be blocked.

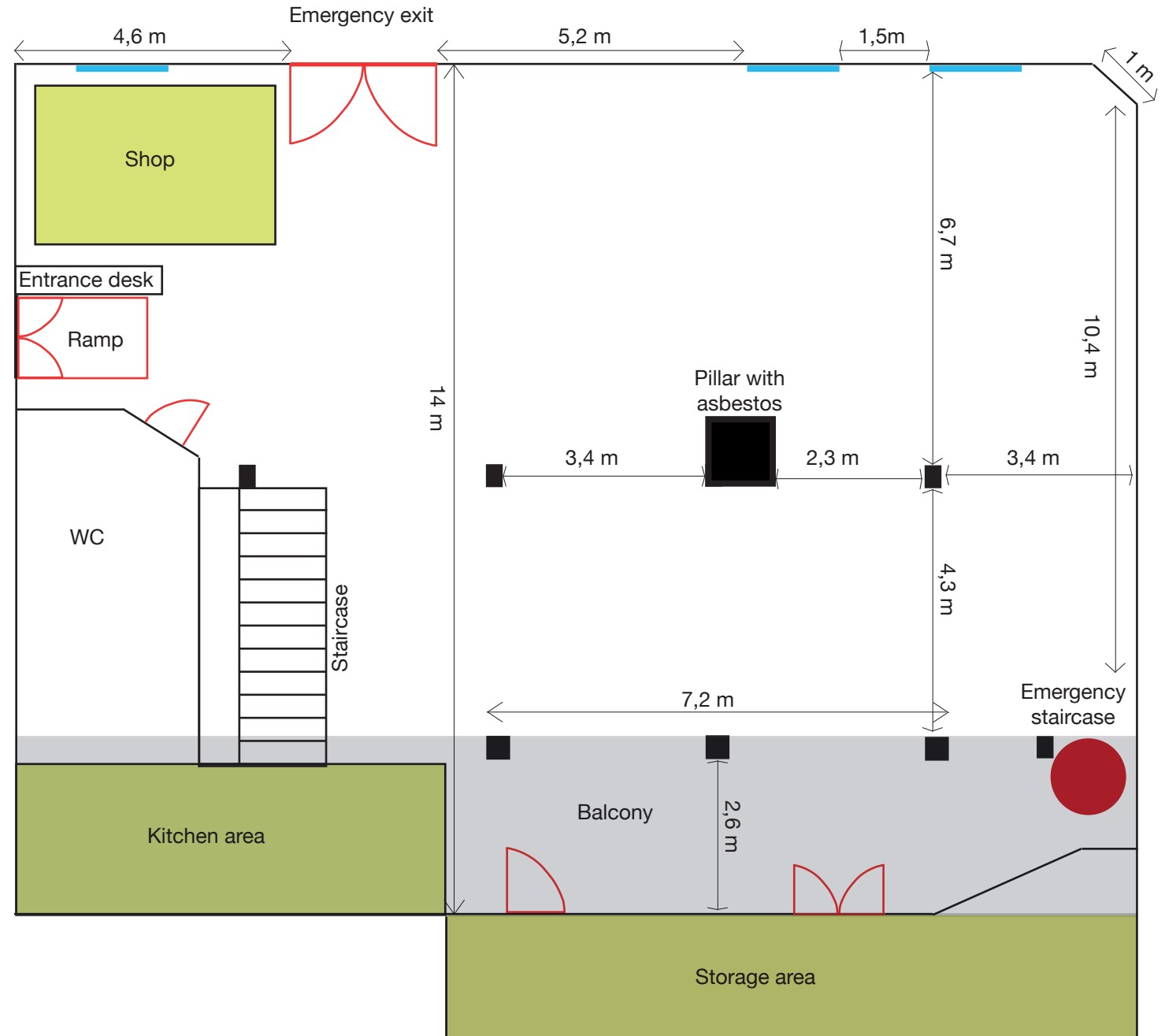







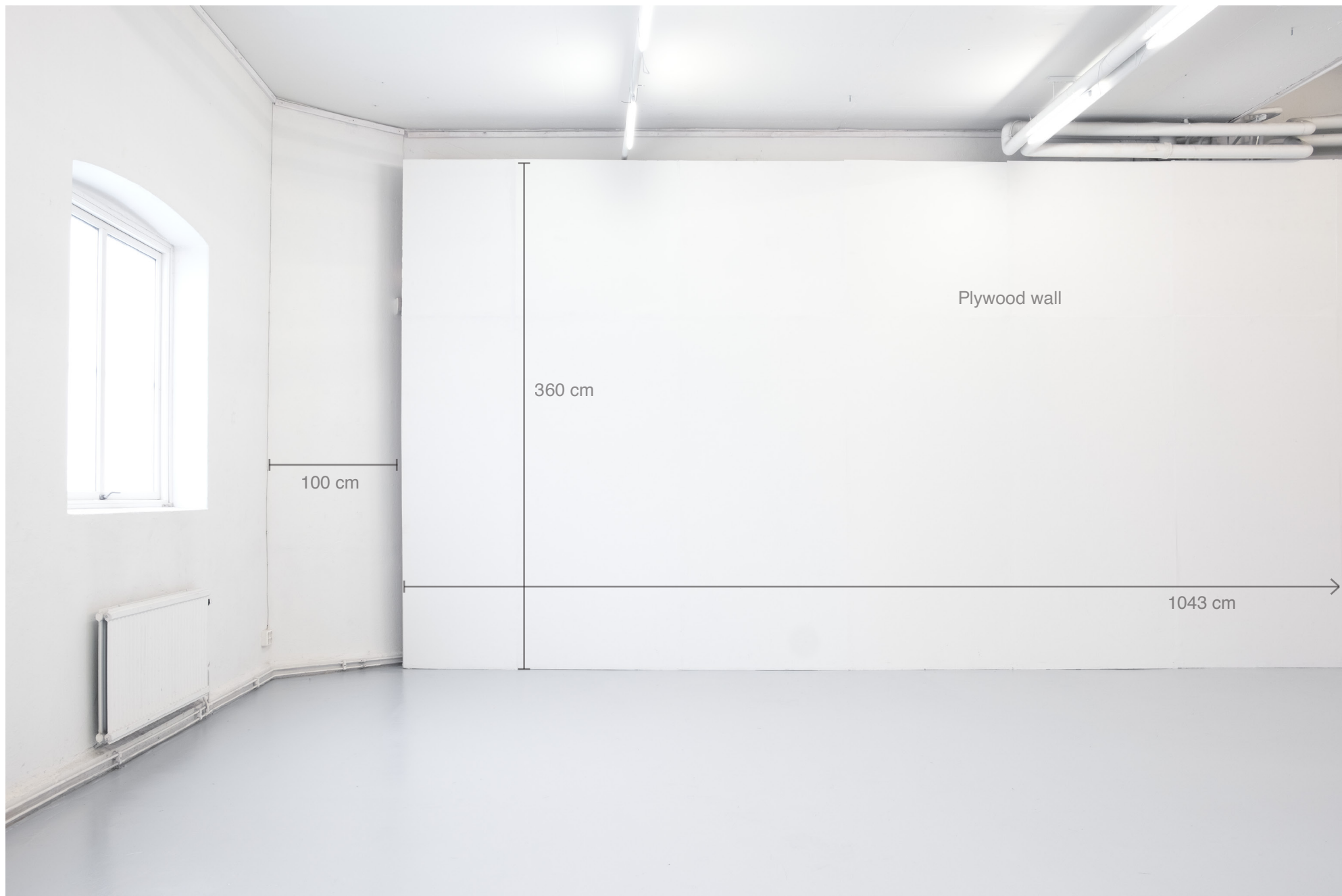







Pillar with asbestos  
Not to be drilled in

Plywood

340 cm

430 cm

230 cm









*Workshop door  
Do not block*

*Workshop door  
Do not block*

307cm





Workshop door  
Do not block

Bar/kitchen area  
not to be used



Pillar with asbestos  
Not to be drilled in

Plywood

250 cm

122 cm

116 cm





*Shop/information area  
not to be used*